

521

LIBRARY NUMBER

LEEDS STAGE BAND SERIES

I'LL REMEMBER APRIL

Words and Music by
DON RAYE,
GENE DePAUL,
PAT JOHNSTON
Arranged by Glenn Osser

5th E^b BARITONE SAX

BRIGHT "4"

(LOUD fp SOFT) (LOUD) f

pp (SOFT)

A *Soli*

mf (MOD. LOUD)

B

7 *Soli*
mf (MOD. LOUD)

C

Tutti
f (LOUD)

D

Soli

521

LIBRARY NUMBER

LEEDS STAGE BAND SERIES

I'LL REMEMBER APRIL

Words and Music by
DON RAYE,
GENE DePAUL,
PAT JOHNSTON
Arranged by Glenn Osser

4th *Bb* TENOR SAX

BRIGHT "4"

(LOUD *fp* SOFT) f (LOUD)

pp (SOFT)

A *Soli*

mf (MOD. LOUD)

B SUB-TONE
(NO VIB.)

pp (SOFT)

(VIBRATO) *Soli*
mf (MOD. LOUD)

C

Tutti
f (LOUD)

D *Soli*

p (SOFT)

E *Soli*

mf (MOD. LOUD)

F SUB-TONE (NO VIB.)

pp (VERY SOFT)

Tutti

(VIBRATO) Soli

mf (MOD. LOUD)

BUILD

G

ff (LOUD)

H *Soli*

fz *p (SOFT)*

pp (VERY SOFT)

pp (VERY SOFT)

521

LIBRARY NUMBER

LEEDS STAGE BAND SERIES

I'LL REMEMBER APRIL

2nd B^b TENOR SAX

Words and Music by
DON RAYE,
GENE DePAUL,
PAT JOHNSTON
Arranged by Glenn Osser

BRIGHT "4"

A *Soli*

B *SUB-TONE (NO VIB.)*

C

Tutti

D

Soli

p (SOFT)

E

Soli

mf (MOD. LOUD)

F

SUBTONE (NO VIB.)

(VIBRATO) Soli

pp (VERY SOFT)

mf (MOD. LOUD)

Tutti

Tutti

BUILD

G

ff (LOUD)

Soli

H

Soli

H

Soli

Soli

ff

p (SOFT)

pp (VERY SOFT)

pp (VERY SOFT)

521
LIBRARY NUMBER

LEEDS STAGE BAND SERIES

I'LL REMEMBER APRIL

Words and Music by
DON RAYE,
GENE DePAUL,
PAT JOHNSTON
Arranged by Glenn Osser

3rd E^b ALTO SAX

BRIGHT "4"

A *Soli*

B *SUBTONE (NO VIB.)*

C

3rd ALTO SAX - 2 -

D

Soli

p (SOFT)

E

Soli

mf (MOD. LOUD)

F SUB-TONE (NO VIB)

pp (VERY SOFT)

(VIBRATO) Soli

mf (MOD. LOUD)

G

Tutti

BUILD

H

Soli

I

Soli

fz

p (SOFT)

J

pp (VERY SOFT)

D

Soli

E

Soli

mf (MOD. LOUD)

F

SUB-TONE (NO VIB.)

pp (VERY SOFT)

(VIBRATO) Soli

mf (MOD. LOUD)

Tutti

BUILD

G

ff (LOUD)

Soli

H

Soli

ff

P (SOFT)

pp (VERY SOFT)

BRIGHT 4

arr S.P. PRICE c 1981

4A
LIBRARY NUMBER

LEEDS STAGE BAND SERIES

I'LL REMEMBER APRIL

4A

3rd TROMBONE

Words and Music by
DON RAYE,
GENE DePAUL,
PAT JOHNSTON
Arranged by Glenn Osser

BRIGHT "4"

(LOUD) *f* (LOUD) *fp* SOFT

f (LOUD)

A [CUP MUTE] 2 (MOD. LOUD) *mf*
TACT FOR VOCAL

2 Solo (MOD. LOUD) *mf*

B

C *tutti* *RAM* 2

[OPEN] 1 TACT (LOUD) *f*

D

IN STAND *Play*

p (SOFT) *(VERY SOFT) pp*

E **CUP MUTE** 2

(MOD. LOUD) mf

2 *solé*

(MOD. LOUD) mf

F **OPEN** 2

BUILD

G *ff (LOUD)*

H 1 *f (LOUD)*

CUP MUTE 2 *(NO VIBRATO)*

mf (MOD. LOUD)

FADE

4A

LIBRARY NUMBER

LEEDS STAGE BAND SERIES

4A

I'LL REMEMBER APRIL

2nd TROMBONE

Words and Music by
DON RAYE,
GENE DePAUL,
PAT JOHNSTON
Arranged by Glenn Osser

BRIGHT "4"

(LOUD) *f* (LOUD) *fp* *SOFT*

(LOUD) *f*

A **CUP MUTE** 2 (MOD. LOUD) *mf*

2 *Solo* (MOD. LOUD) *mf*

B

C *Tutti Ray* 2

OPEN 1 *TACE 7* (LOUD) *f*

D

IN STAND *Play*

p (SOFT) (VERY SOFT) *pp*

E

CUP MUTE 2 *Soli*

(MOD. LOUD) *mf*

2 *Soli*

(MOD. LOUD) *mf*

F

OPEN 2

BUILD

G

ff (LOUD)

H 1 *f* (LOUD)

CUP MUTE 2 (NO VIBRATO)

mf (MOD. LOUD)

FADE

LEEDS STAGE BAND SERIES

I'LL REMEMBER APRIL

Words and Music by
DON RAYE,
GENE DePAUL,
PAT JOHNSTON

Arranged by Glenn Osser

1st. TROMBONE

BRIGHT "4"

(LOUD) f (LOUD fp SOFT)

(LOUD) f

[A] CUP MUTE 2 (MOD. LOUD) mf

2 Soli (MOD. LOUD) mf

[B] (MOD. LOUD) mf

(MOD. LOUD) mf

[C] Tutti 2

OPEN 1 (LOUD) f

D

9/8

IN STAND

p (SOFT) *pp* (VERY SOFT)

E

CUP MUTE 2

(MOD. LOUD) *mf*

2 *sol*

(MOD. LOUD) *mf*

F

OPEN 2

BUILD

G

ff (LOUD)

H 1

f (LOUD)

CUP MUTE 2 (NO VIBRATO)

mf (MOD. LOUD)

FADE

FADE

arr S.P. Price c1981

LIBRARY NUMBER

LEEDS STAGE BAND SERIES

I'LL REMEMBER APRIL

Words and Music by
DON RAYE,
GENE DePAUL,
PAT JOHNSTON
Arranged by Glenn Osser

3rd Bb TRUMPET

BRIGHT "4"

(LOUD) f (LOUD) fp SOFT

(LOUD) f

A CUP MUTE 2 (MOD. LOUD) mf

2 soli (MOD. LOUD) mf

B

C Tutti 2

OPEN 1 (LOUD) f

3rd TRUMPET - 2 -

D

VN STAND

P (SOFT) *pp (VERY SOFT)*

E

CUP MUTE 2

(MOD. LOUD) mf

2

solc

(MOD. LOUD) mf

F

OPEN 2

BUILD

ff (LOUD)

H 1

f (LOUD)

CUP MUTE 2 (NO VIBRATO)

mf (MOD. LOUD)

FADE

57
LIBRARY NUMBER

LEEDS STAGE BAND SERIES

I'LL REMEMBER APRIL

Words and Music by
DON RAYE,
GENE DePAUL,
PAT JOHNSTON
Arranged by Glenn Osser

2nd B \flat TRUMPET

BRIGHT "4"

(LOUD) f (LOUD) fp SOFT

(LOUD) f

A CUP MUTE 2

(MOD. LOUD) mf

2 Solo

(MOD. LOUD) mf

B

(MOD. LOUD) mf

(MOD. LOUD) mf

C Tutti 2

(MOD. LOUD) mf

OPEN 1

(LOUD) f

2nd TRUMPET - 2 -

D

IN STAND

p (SOFT)

pp (VERY SOFT)

E

CUP MUTE 2

(MOD. LOUD) *mf*

2

Solo

(MOD. LOUD) *mf*

F

OPEN 2

BUILD

G

ff (LOUD)

H 1

f (LOUD)

CUP MUTE 2 (NO VIBRATO)

mf (MOD. LOUD)

FADE

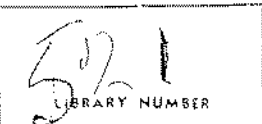

LEEDS STAGE BAND SERIES

I'LL REMEMBER APRIL

Words and Music by
DON RAYE,
GENE DePAUL,
PAT JOHNSTON
Arranged by Glenn Osser

1st B^bTRUMPET

BRIGHT "4"

A CUP MUTE 2

2 *Soli*

B

C *Tutti* 2

OPEN 1

D

IN STAND

p (SOFT) *pp* (VERY SOFT)

E

CUP MUTE 2

(MOD. LOUD) *mf*

F

2 *Soli*

(MOD. LOUD) *mf*

F

OPEN 2

G

BUILD

G

ff (LOUD)

H

1 *f* (LOUD)

CUP MUTE 2 (NO VIBRATO)

mf (MOD. LOUD)

FADE

I'LL REMEMBER APRIL

LIBRARY NUMBER

(Suggested Staging) —

- SAXES up letter A to letter B
- BRASS up letter B to letter C
- SAXES up letter E to letter F
- BRASS up letter F for four measures only
- SAXES up one measure before letter H to End.
- BRASS up seventh measure of letter H to End

Words and Music by
DON RAYE,
GENE DePAUL,
PAT JOHNSTON

Arranged by Glenn Osser

CONDUCTOR

BRIGHT "4" (♩ = 144)

VOCAL?

Brass f

Sax *fp*

Sax Soli *mf*

Muted Br.

Br. Soli *mf*

Sub-tone Sax *pp*

Sax Soli *mf*

Br.

Tutti

D

Unis Sax Soli

Br. p

pp

E

Sax Soli

mf

Br. Soli

F

Sax Soli

mf

Sub-tone Sax

pp

Tutti

BUILD

Sax

G

Tutti

ff

Unis Br.

sax

Sax Soli

pp

Br.

Tutti

Sax Soli

fz

p

Muted Br.

pp

FADE

LIBRARY NUMBER

LEEDS STAGE BAND SERIES

I'LL REMEMBER APRIL

Words and Music by
DON RAYE,
GENE DePAUL,
PAT JOHNSTON
Arranged by Glenn Osser

LOCAL

6 BARS INTRO

A Cho.

This love - ly day will leng - then in to

ev - 'ning, We'll sigh good - bye to all we've

ev - er had. A - lone, where

we have walked to - geth - er, I'LL RE-

MEM- BER A - PRIL and be glad.

I'll be con - tent you loved me

once in A - pril, Your lips were warm

And love and spring were new. But I'm not a-

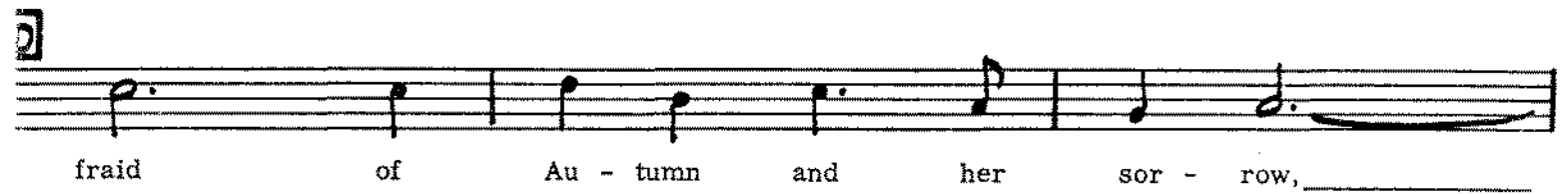

afraid of Au - tumn and her sor - row,

For I'LL RE - MEM - BER A - PRIL and

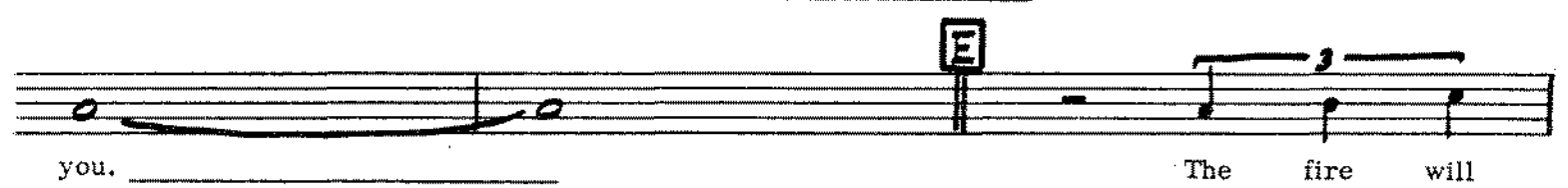

you. The fire will

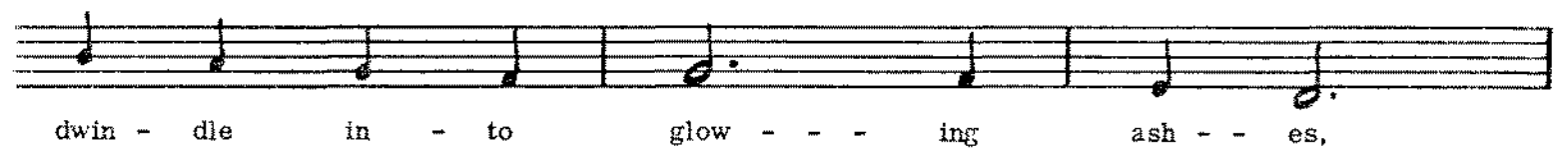

dwin - dle in - - to glow - - - ing ash - - es,

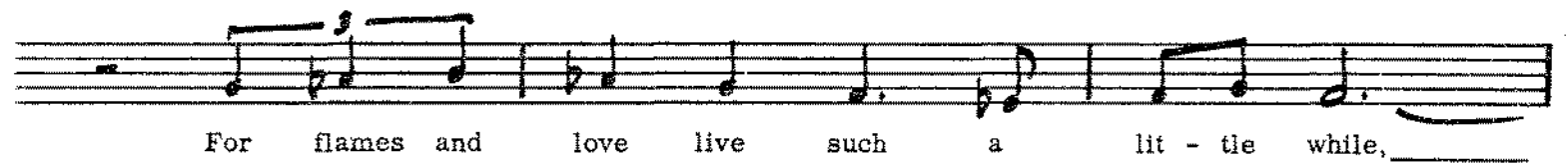

For flames and love live such a lit - tie while,

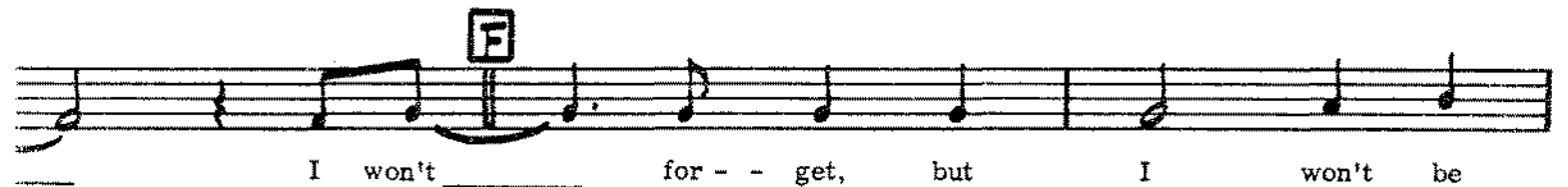

I won't for - - get, but I won't be

lone - - ly, I'LL RE - - MEM - BER A - PRIL,

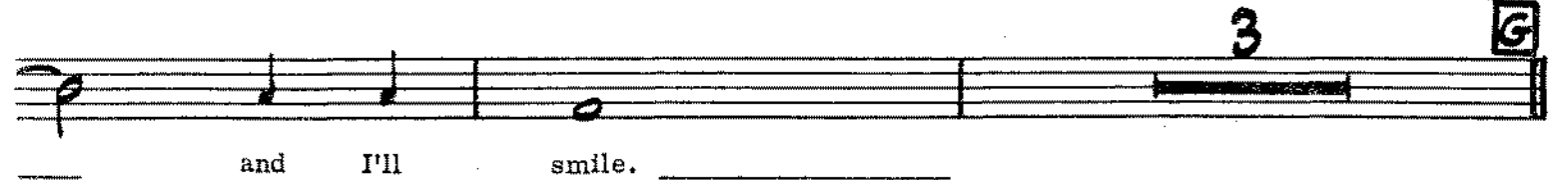

and I'll smile.

521

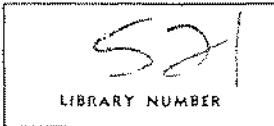

LEEDS STAGE BAND SERIES

I'LL REMEMBER APRIL

Words and Music by
DON RAYE,
GENE DePAUL,
PAT JOHNSTON
Arranged by Glenn Osser

PIANO
(ACCORDION)

(♩ = 144)

BRIGHT "4"

Br. *Br.* *Sax*

D7 D7+ D7 Bbm6

Br. *Sax*

Gm7 C9 F Bb F Bb F

Bb7 F Fm7 Fm7 Cm7 Fm7

Br. *Br.*

Fm7 Bb7 Bbm6 C7 Eb9

Sax

D7 Gm7 Bbm6 / C7 C7+ Am7 F

System 1: Treble and Bass clefs. Chords: Bbm7, Eb7, Ab, Bbm7, Ab, Bbm7.

System 2: Treble and Bass clefs. Chords: Eb7, Cm7 Ab, Ab, f Gm7, Gm7 C7. Includes a box with 'D' and 'Tutti' marking.

System 3: Treble and Bass clefs. Chords: Am7 F, F, Em7, A7, F#m7 D. Includes 'Sax' and 'Br.' markings.

System 4: Treble and Bass clefs. Chords: Gm7 C9, F, Bb F Bb F Bb7, F. Includes a box with 'E' and 'Sax' marking.

System 5: Treble and Bass clefs. Chords: Fm7, Fm7 Cm7 Fm7, Fm7, Bb7. Includes 'Br.' marking.

System 6: Treble and Bass clefs. Chords: Bbm6, C7, Eb7, D7, Gm7. Includes 'Sax' marking.

Tutti

GM7 C7-9 F6 BUILD CM7 F9 Cb9

G

ff Bb CM7 DM7 CM7 Bb Cmb Bb Eb9 Bb

EB9 Eb7 Bb m7 E9 Eb9 Sax

H

Tutti Eb m6 F7 F7+ F7 Fm6 G7 G7 Sax

P CM7 F7-9 Bb - Eb Bb Eb Bb - -

EB9 FADE OUT Bb Bb

LEEDS STAGE BAND SERIES

4A⁴

I'LL REMEMBER APRIL

Words and Music by
DON RAYE,
GENE DePAUL,
PAT JOHNSTON
Arranged by Glenn Osser

GUITAR

BRIGHT "4"

D7 *D7* *D7+* *D7* *Bbm6*

f (LOUD)

Bbm6 *Gm7* *C9*

A *F* *Bb* *F* *Bb* *F* *Bb7* *Fmaj7* *F*

P (SOFT)

Fm7 *Fm7* *Cm7* *Fm7* *Fm7* *Bb7*

B *Bbm6* *C7* *Eb9* *D7*

Gm7 *Bbm6* *C7* *C7+* *A7m7* *F*

C *Bbm7* *Eb7* *Ab* *Bbm7* *Ab*

Bbm7 *Eb7* *Cm7* *Ab* *Ab*

D

Gm7 Gm7 C7 Am7 F F

f (LOUD)

E7m7 A7 F#m7 D Gm7 C9

E

F Bb F Bb F Bb7 Fmaj7 F

p (SOFT)

Fm7 Fm7 Cm7 Fm7 Fm7 Bb7

F

Bbm6 C7 Eb7 D7 Gm7

Gm7 C7-9 F6 Cm7 F9 Cb9

BUILD

G

Bbmaj7 Cm7 Dm7 Cm7 Bbmaj7 Fm6 Bb Eb9 Bb Eb9 Eb7

Bbm7 E9 Eb9 Ebm6 F7 F7 F7

H

Fm6 G7 G7 Cm7 F7-9 Bb Eb Bb

p (SOFT)

Eb Bb Eb9 Bb Bb

FADE

521
LIBRARY NUMBER

LEEDS STAGE BAND SERIES

I'LL REMEMBER APRIL

BASS

Words and Music by
DON RAYE,
GENE DePAUL,
PAT JOHNSTON
Arranged by Glenn Osser

BRIGHT "4"

Pizz

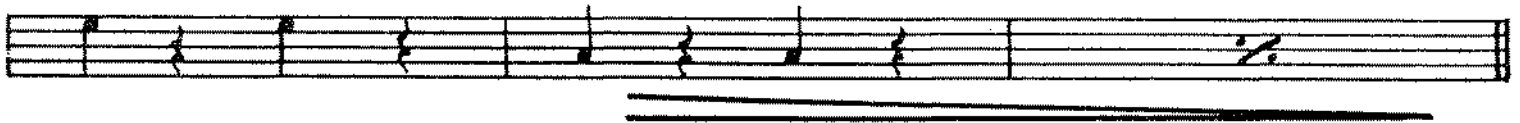
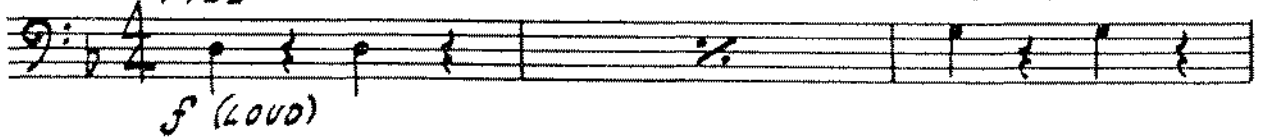

A

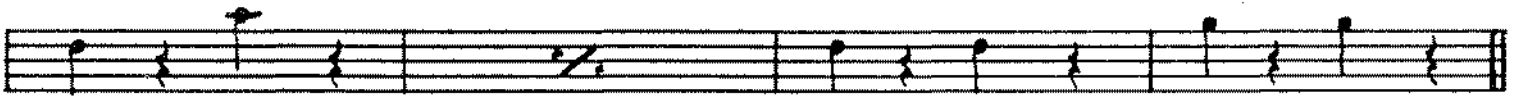

B

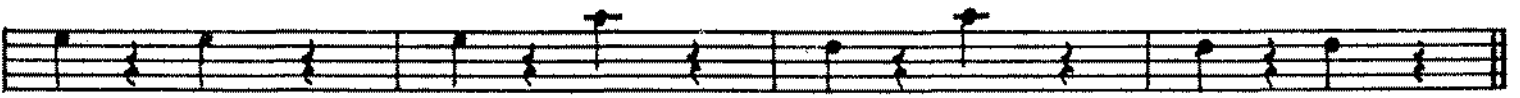

C

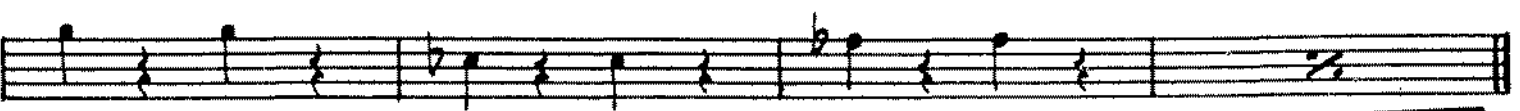

D

f (LOUD)

E

p (SOFT)

F

BUILD

G

ff (LOUD)

H

3

p (SOFT)

FADE

52
LIBRARY NUMBER

LEEDS STAGE BAND SERIES

I'LL REMEMBER APRIL

Words and Music by
DON RAYE,
GENE DePAUL,
PAT JOHNSTON
Arranged by Glenn Osser

DRUMS

BRIGHT "A"

A (Sax)

Saxophone notation for part A, measures 1-4. The notation is on a treble clef staff with a 4/4 time signature. Measures 2, 3, and 4 are marked with a double bar line and a slash, indicating a rest. A dynamic marking of *p* (SOFT) is written below the first measure.

Saxophone notation for part A, measures 5-8. Measures 6, 7, and 8 are marked with a double bar line and a slash, indicating a rest.

B (Muted Brass)

Muted Brass notation for measures 1-4. Measures 2, 3, and 4 are marked with a double bar line and a slash, indicating a rest.

Muted Brass notation for measures 5-8. Measures 6, 7, and 8 are marked with a double bar line and a slash, indicating a rest.

C (Sax)

Saxophone notation for part C, measures 1-4. Measures 2, 3, and 4 are marked with a double bar line and a slash, indicating a rest.

Saxophone notation for part C, measures 5-8. Measures 6, 7, and 8 are marked with a double bar line and a slash, indicating a rest. A dynamic marking of *Tutti* is written above measure 7.

D *Cym. (Tutti)*

2 3 4 (Sax)

5 6 7 8

E (Sax)

2 3 4

p (SOFT)

5 6 7 8

F (Muted Brass)

2 3 4 (Sax) 5

(Tutti) 6 7 8 9 10

BUILD

G *Cym. (Tutti)*

2 3 4

ff (LOUD)

5 6 7 8

H

Cym. *Cym.* (Sax)

2 3 4 5

p (SOFT)

(Muted Brass)

FADE